

# Welcome.

Wilmer offers a full line of business products and services to help businesses run smarter, more efficiently and cost effectively.

# Wilmer®



■ Financial Products

■ Healthcare Products

■ Custom Products

■ PSMailers

■ Compatible Filing Products

# Welcome to Wilmer!

*We are pleased to welcome you into the Wilmer family of superior products, customer service and business success. As part of Wilmer, you will find everything you need to succeed.*

*Serving businesses since 1926, Wilmer is dedicated to providing business documents and services to the trade only. We offer a wide variety of products - customizable to your needs - drop-shipped directly to your customer's door. Headquartered in Dayton, Ohio, Wilmer has a nationwide network of manufacturing and distribution facilities, and Sales Representatives, strategically located around the country to provide optimal customer response. The Wilmer Customer Service Team is equally ready to provide the assistance you need with account setup, product inquiries, pricing, ordering, and more. Our website **4wilmer.com** is an excellent resource for product information, current promotions, and other special offers.*

Inside this brochure, you will find information on Wilmer's most popular products, including Pressure Seal Mailers, Financial Checks and Forms, Solutions for the Healthcare Industry, Compatible Filing Products, Envelopes, Custom Labels, as well as Presentation Folders and Custom Products. You will see how **Wilmer works to help you succeed.**

*Again, thank you for joining Wilmer. We think you'll find your experience with Wilmer to be pleasant and profitable! As you begin your journey, remember that we are available any time you need us.*



## National Sales Representatives



**Great Lakes**  
**Bob Menker**  
800.408.2372  
robert.menker@4wilmer.com

**West**  
**Tom Jackson**  
503.522.2195  
thomas.jackson@4wilmer.com

**Central**  
**Samantha Norris**  
877.977.0085  
samantha.norris@4wilmer.com

**Southeast**  
**Greg Stalker**  
770.713.3409  
greg.stalker@4wilmer.com

**Mid-Atlantic**  
**Eric Killinger**  
800.336.2110  
eric.killinger@4wilmer.com

**New England**  
**Amanda LaTour**  
978.577.8469  
amanda.latour@4wilmer.com

### Strategic Dealer Consultants

**Mark Christian**  
**East/Midwest**  
937.972.7461

**Rhonda Perry**  
**Southeast/Southwest**  
614.949.0685

**Jason Wolfe**  
**West Coast / Central**  
319.213.2223

### Wilmer Customer Service

Toll Free 800.4WILMER (800.494.5637)

Fax 800.553.4849

Email [wcs@4wilmer.com](mailto:wcs@4wilmer.com)

### Wilmer Online

[4wilmer.com](http://4wilmer.com)

[yourwilmer.com](http://yourwilmer.com)

[4printplayer.com](http://4printplayer.com)

# Custom Products **printed, stored and delivered as needed**

## Lower costs and increase bottom line with Wilmer complete custom services

These Wilmer can products provide your customers with the flexibility to mark and ID their shipments, property, products, inventory parts, technology, etc. the way they want to. With easy to use tags and ties, your customer's employees will be in the know. The uses of Wilmer's tags and ties are limitless!

## Custom Services

- Custom print a wide range of products
- Ship from the warehouse when you need it
- Store your custom stock in one of our five strategically located warehouse facilities
- Bill upon release

For more information, contact Wilmer Customer Service at **800.4WILMER** (800.494.5637) or email us **wcs@4wilmer.com**



## Custom Products

### Put our products to work for you.

- Carbon Wax or OPAS/Clearstripe
- Compatible Filing Products
- Compatible Pegboard Products
- Continuous Single or Multi-Part Forms
- Compatible Punch Styles available including Safeguard, McBee, NBS, and others
- Deposit Bags & Deposit Tickets
- Envelopes - Double, Single & No Window
- Filebacks & Dividers
- Folders
- HCFA/CMS/UB04/ADA
- Healthcare-Related Products
- Integrated Products
- Jumbo Rolls
- Labels
- Laser Checks & Forms
- Narcotic Control Sets
- Prescription Pads
- Presentation Folders
- Pressure Seal Self-Mailers
  - all popular fold types, including the patented High-Speed cohesive compatible with Xerox High-Speed Printers eccentric (uneven) EZ-Fold
- Superbills
- Unit Sets & Snap Sets

## Custom Services

- Custom Imprint
- Up to four colors, including four-color process envelopes
- Custom Die-Cuts
- BIG Volume Discounts
- LOW Minimum Orders



# Total Vantage

Wilmer's Total Vantage program offers high quality security paper, adhering to the latest ANSI standards (Check 21 Compliant) for image readiness and security features.

## 3 Tiers of Security

### Tier 1 Laser Checks:

Our most economical option with 11 security features, multiple pantographs and color options on bright white paper. Ask about our promotional literature!

### Tier 2 Laser Checks:

Offering a minimum of 15 security features, along with new hologram security, multiple color and pantograph options and a variety of perforation positions.

### Tier 3 Laser Checks:

Offering a minimum of 16 security features, including True Watermark, plus over 50 pantographs and border options and 20 colors to choose from.

## Check System. Unmatched Security and Flexibility

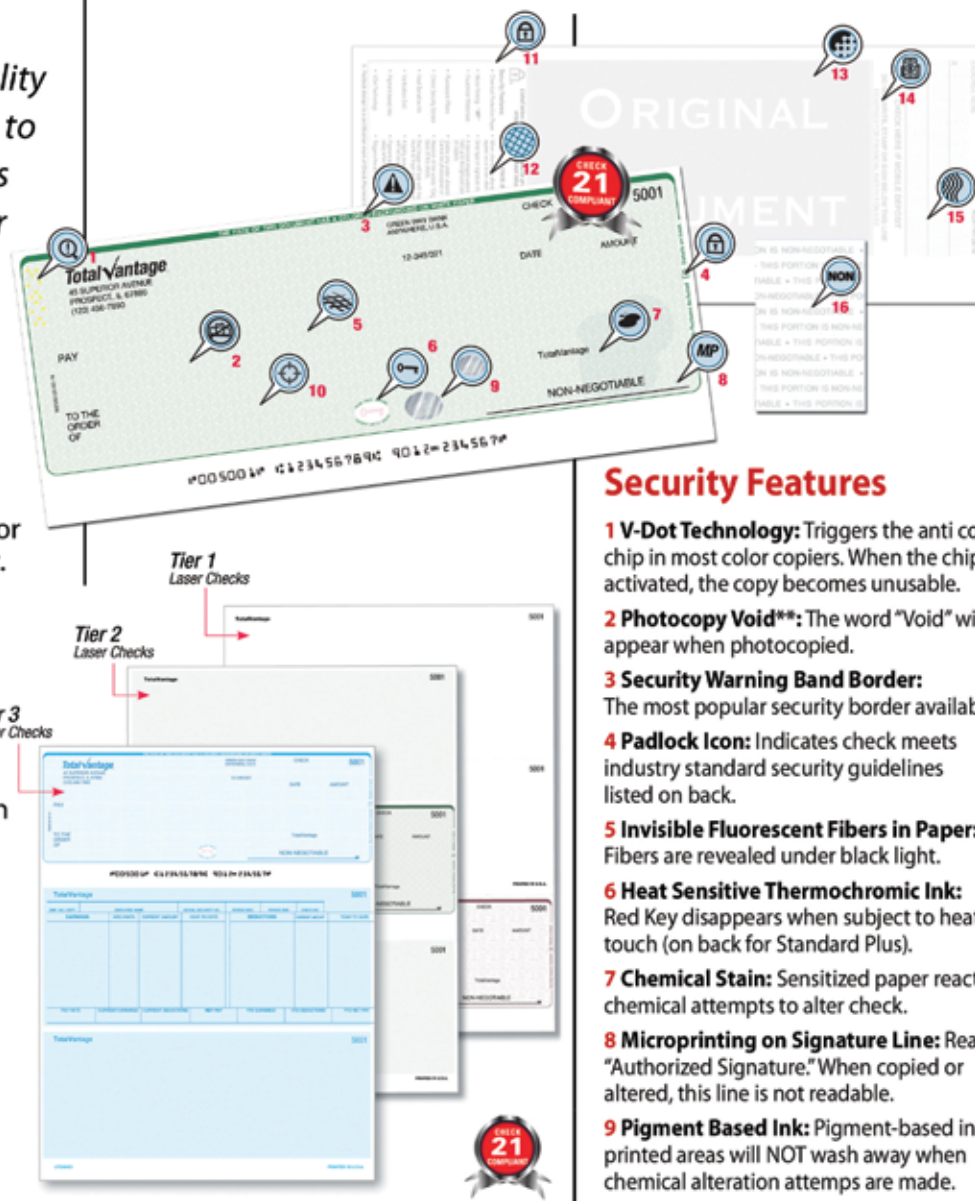

## Security Features

- 1 V-Dot Technology:** Triggers the anti copy chip in most color copiers. When the chip is activated, the copy becomes unusable.
- 2 Photocopy Void\*\*:** The word "Void" will appear when photocopied.
- 3 Security Warning Band Border:** The most popular security border available.
- 4 Padlock Icon:** Indicates check meets industry standard security guidelines listed on back.
- 5 Invisible Fluorescent Fibers in Paper:** Fibers are revealed under black light.
- 6 Heat Sensitive Thermochromic Ink:** Red Key disappears when subject to heat or touch (on back for Standard Plus).
- 7 Chemical Stain:** Sensitized paper reacts to chemical attempts to alter check.
- 8 Microprinting on Signature Line:** Reads "Authorized Signature." When copied or altered, this line is not readable.
- 9 Pigment Based Ink:** Pigment-based ink printed areas will NOT wash away when chemical alteration attempts are made.

**10 Hologram\*\*\*:** Three dimensional metallic image fused on paper.

**11 Padlock icon on Back:** Lists additional visible and concealed security features.

**12 True Fourdrinier Watermark\*:** A diamond shaped watermark can be seen only when backlit and it cannot be altered or reproduced.

**13 Screened Check Back:** Deters duplication. Screen does not reproduce when copied.

**14 Mobile Check Backer:** Check box for deposit with mobile device.

**15 Digital Verification Grid:** The verification grid appears on the original and disappears when photocopied.

**16 Non-Negotiable Phrase:** Secures voucher from alteration.

\* True watermark available only on Tier 3 Laser Checks.

\*\* Photocopy Void, optional on Tier 3 Laser Checks, available with Scallop Void on Tier 2 and Stock Laser Checks.

\*\*\*Hologram available only on Tier2 and Stock Laser Checks with Scallop Void



### W-FIN-CAT

Brochure encapsulating laser & continuous products, voucher checks, PSMailers & more

### W-SWCOMP2-E

Software compatible checks & forms brochure

### W-ILP-KIT

Checks brochures, samples and pricing

See next page for additional Checks and Forms information

# TotalVantage<sup>®</sup> Picture, Artistic & Custom Style Laser Checks

**For simplicity and excellent quality, make it personal with these Laser Check backgrounds.**

**TotalVantage...** Your One Source for Financial Products. At the core of TotalVantage is our Laser Check Program offering three tiers of secure, software compatible laser checks, each with its own distinctive features providing the versatility to meet every budget requirement.

## Picture Laser Checks

We are now offering an option for customers to add a personal image to a laser check background! Picture laser checks are printed on our Tier 1 Imprint Checks, this new offering allows you the ability to truly make our checks personal.

- Paper: 24# Bright White
- Size: 8 1/2" x 11"
- Pantograph: Choose from any of 50
- Colors: Digital CMYK colors
- White or screen vouchers available
- Border: Warning band with padlock icon.
- Check Positions: Top, center, bottom



## Standard Artistic Checks

Select an Artistic image as a laser check background! Standard Artistic checks are available as Tier 1, Tier 2 or Tier 3 Imprint Checks. This new offering allows for a more artistic expression. Whether it's a nature scene, healthcare or patriotic theme you want to showcase, you can now have your choice printed on the check.



## Custom Prism Design

Wilmer is now offering a Custom Prism Design category to give customers even more design options. Backgrounds are available for Tier 1, Tier 2 or Tier 3 Imprint Checks. Unique to Wilmer, this new offering allows for a new contemporary design expression.



**Order your Laser Check Flyers today!**

**W-PLCH KS-FLYER-EU**  
Picture laser Checks flyer

**W-STDART-FLYER-EU**  
Artistic Laser Checks flyer

**W-CUSPRSM-FLYER-EU**  
Deposit ticket brochure



# Additional Checks and Forms Options

## Laser Cut-Sheet Forms

Designed for a variety of business communications, our software compatible forms work with the most popular software titles and versions on the market today.

- **Standard Plus Laser:** Over 20 PMS ink colors and multiple perforation positions.
- **Stock Laser Forms:** Background design and color pre-printed with multiple perforation positions.



## Continuous Checks and Forms

Guaranteed to be compatible with today's most popular software packages!

- **Standard Continuous Checks:** Black imprint, up to 3 parts, warning band border with padlock icon and 12 free security features!
- **Standard Plus Continuous Checks:** 16 ink color options, over 50 different background designs, 59 different border designs, up to 3 parts, multiple perforation positions and 11 free security features!
- **Standard Plus Continuous Forms:** Choose from over 150 layouts, multiple perforation positions, up to 4 parts and 16 PMS ink colors!



## Manual Voucher Checks:

Wilmer voucher checks are a simple, yet flexible solution to small business needs. With designs for payroll, accounts payable, or general business, these checks make record keeping easy.

- 3 designs to choose from
- 2 or 3 part checks
- 7 standard security features



## 3-On-A-Page Checks

Available as single or duplicate in several styles, colors and background pantographs. These checks are designed to protect you from fraud with a minimum of six security features.

**Compact 3-On-A-Page Checks:** These smaller 3-On-A-Page checks use a detailed register instead of stubs for recording transactions.

## Pocket Checks:

Ideal for the business traveler, offering a portable record-keeping solution.



## Pegboard, One-Write System

With this one-step system, users write a check once and eliminate all of the duplicate entries and transposition errors. No entries in check stubs or registers required and no envelopes to address.



## Ten specialized systems available

- Accounts Payable
- Accounts Payable
- Accounts Receivable
- Accounts Payable
- Accounts Receivable
- Cash Disbursement
- Cash Disbursement/Payroll
- Cash Receipt - OTC
- Gift Certificates
- Medical Receipts
- Payroll
- Personal Check-Writing
- Rental Receipts

## Banking Documents

Cash In/Out Tickets and Teller Stamp Tickets are designed to help bank tellers keep accurate track of the cash and transactions they handle over the course of their day.

## Cash In/Out Tickets

- Competitively Priced
- Printed on loose sheets 6" x 3"
- Imprint in black ink
- Cash In Tickets - Process Blue area at top
- Cash Out Tickets - PMS Red area at top
- Colors make each ticket unique
- White paper only - 24#MOCR Bond
- Order in quantities of 5,000



## Teller Stamp Tickets

- Economically Priced
- Printed on loose sheets
- 8 1/2" x 3 23"
- One ink color (black)
- Available in Pink or Canary paper - 20# Bond



### Substitute Check Stock

#### What is a Substitute Check?

- It is a specially formatted paper copy of the electronic image of an original check used by banks and considered a legally valid form of payment.
- It must have the front and back image and MICR information of original check.
- The base stock paper and other specifications (perforations, check size) must be within the industry standards for regular checks.
- Substitute checks are also known as Image Replacement Documents. (IRD)



### Stock Computer Paper

Stock Computer Paper is continuous, one color, stock computer paper. With different sizes and ply arrangements to choose from, this is a flexible office printing solution. The paper is designed to work with dot matrix printers. These products are ideally designed for high speed, large volume reporting jobs.



### Deposit Bags & Tickets



#### Deposit Bags Provide Ultimate Durability, Flexibility and Security

Tamper-evident deposit bags provide safe transport for valuables.

**CoinLok®** is the safe, secure alternative to canvas coin bags.

- High-strength construction and write-on ability
- 12" x 25" clear
- Tamper-evident

**TripLok®** meets stringent Federal Cash Security Bag requirements and specifications

- High-strength construction and write-on ability
- 9" x 12" & 12" x 16" clear or white with pocket
- 15" x 20" clear with pocket

**SafeLok®** is the economical option for transfer/deposit bags

- High-strength construction and write-on ability
- 9" x 12" and 12" x 16" clear or white
- Tamper-evident



#### Deposit Tickets Ensure Accuracy and Security

Our ICR (Image Character Recognition) deposit tickets are produced using high quality, non-reproducible blue ink for bank scanning and meet ANSI (American National Standards Institute) Image Ready standards.

#### Standard and Basic ICR Deposit Tickets

Image Character Recognition

- Personalization available
- Standard: available in book-bound or loose and can be ordered in up to four parts
- Basic: available in book-bound horizontal or vertical option and can be ordered in up to three parts
- MICR numbering available
- Quantities as low as 200 tickets

#### Laser Deposit Tickets

For Use In Laser or Ink-Jet Printers

- Compatible with many software packages
- Personalize with name, address, bank name and account MICR number for added security
- Available in one, two or three parts
- Quantities as low as 250 tickets



W-SDB-EU

W-DPT-ICR

**Order your Deposit ticket and bag brochures today!**

**W-SDB-EU**  
Security bag brochure  
**W-SDB-KIT**  
Security bag brochure & samples  
**W-DPT-ICR**  
Deposit ticket brochure



*Over the years, Wilmer has established a reputation as a competitive force in the healthcare industry with our Healthcare Select product line. We offer a wide range of products and supplies to help grow your business with the growing demand in healthcare.*



## Your single source for healthcare office products

### Claim Forms

Wilmer's extensive line of claim forms meets the CMS, AMA and AHA guidelines

- Submit and process health & dental insurance claims to Medicare and Medicaid clearinghouses
- Printed in red ink on special bond paper in strict compliance with government regulations and specifications
- Available in laser cut sheets and continuous forms



Vaccine Intake Forms

### Healthcare Envelopes

For submitting healthcare claim forms to insurance carriers & healthcare process related envelopes

- Healthcare claim form envelopes
- Designed for claim forms allowing insurance carrier's name to appear in window
- Self seal



### Envelope & Pre-inserted Envelope Sets

Ideal for invoicing and statement purposes, healthcare office functions or general office use



### Patient Sign-in Forms

Patient confidentiality is crucial. Wilmer has the confidential patient sign-in form for any location.

### Wilmer offers a wide range

of HIPAA Forms. The Health Insurance Portability and Accountability Act law requires all healthcare professionals to develop policies and procedures limiting access to personal health information without sacrificing the quality of healthcare

- Employee Training
- Practice Training Record
- PHI Access Log
- PHI Disclosure Log
- Patient Request for Amendment of Health Information
- Patient Request for Accounting Disclosures
- Patient Request to Inspect/Review PHI
- Patient Request for Confidential Communications
- Patient Request for Restrictions on Use and Disclosure of PHI
- PHI Tracking Log



### Patient Valuables

Bags & Envelopes to keep patient belongings safe and secure.

# Prescription Pads using technology to assure security

*Wilmer is an approved Security printer for prescription pads, books and laser sheets, meeting or exceeding all State and Federal regulations for both Medicaid and controlled substance prescriptions.*

Healthcare  
**SELECT**

## Meeting and exceeding regulations

As regulations increase, Wilmer continues to offer the latest in Rx pad technology. Multiple security features, including red thermochromic ink, are available in our standard prescription pad. Wilmer's tamper-resistant prescription pads exceed Medicaid's security feature requirements.



**W-CFP-CAT**  
Healthcare Catalog

## Compliant across the country

Our scripts are compliant with state guidelines and are approved to print in California, Delaware, Florida, Indiana, Kentucky, Maine, New Jersey, Washington State, West Virginia and Wyoming. Our standard-secure prescription pads exceed federal guidelines in all other states.



## Order your Healthcare Select tools today!



**W-HC-FLY-EU**  
Healthcare Flyer



**W-HIPAA-EU**  
Sign-In & HIPAA Flyer

**W-HLTH-TOOLS-KIT** (not shown)  
Healthcare catalog, product flyers,  
Year Label Guide, and samples

## Standard Prescription Pads & Standard Laser Prescription

- Chemical protection paper
- Scallop VOID pantograph
- Blue or Green colored background on white paper
- Preprinted prescriber information
- Invisible fluorescent fibers
- Microprinting
- Thermochromic ink
- Security feature listing
- Artificial watermark
- Watermark in coin reactive ink
- Reverse Rx (when required by state)



## Other Available Options Include:

- Thermal rolls - Medicaid compliant and in stock
- Bond Rx - Color bond paper scripts with no security features for non-controlled substance scripts

# Healthcare SELECT™

*Wilmer's complete line of filing products includes superior quality labels, filing folders and many other filing accessories.*



## File folders

### Standard Folders

- 11 and 14 pt options
- Match Barkley, Jeter and Smead systems
- Manilla stock available in 10 colors
- Cheshire linen stock available in 4 colors
- With or without standard fasteners and pockets
- Mini sizes available
- End-tab folders are double-ply

### Classification Folders

- 18 and 20 pt options
- Many with reinforced spines
- 6 manila stock colors available in six colors
- Brown Kraft dividers available Labels

### Heavyweight Folders

- Pocket and divider options
- 11 to 18 pt options
- Fasteners in positions 1 and 3 with other options available

**COMPATIBLE**  
FILING PRODUCTS®  
HEALTHCARE BUSINESS SOLUTIONS

## Your One-Stop Solution For Your Filing Needs

### Looking To Save Time With Color-Coded Filing?

Look no further than our Healthcare Solutions. Compatible labels are available for the most popular systems, available in rolls, file boxes, and ring book binders. Our adhesive labels hold longer, colors remain bright and are fade resistant. Our file quality translates into long-lasting durability and aids in rapid file searches. Whether you are installing a new filing system or expanding your current one, we offer the variety and quality you need.



### File folders Accessories

Customize your file folder system with Wilmer's complete line of accessories



Medical Radiology & Dental Jackets



Fasteners

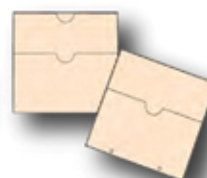

Self-Adhesive Pockets



Vinyl, Poly and Lock-It Pockets



Outguides



Filebacks



Index Tabs



Self-Adhesive Dividers

Wilmer compatible filing labels are compatible with the most popular systems.

### Label Selection includes:

- Alphabetic
- Communication
- Medicare/Medicaid
- Month
- Numeric
- Solid Color
- Special Classification
- Year

Check out our Communication and Year Label Guide W-CFP-YLG



Scratch-A-Dose. Learn more, go to [4wilmer.com/products/healthcare-forms-bags/scratch-a-dose](http://4wilmer.com/products/healthcare-forms-bags/scratch-a-dose)



Remove all doubt and your customer will never forget their medication or vitamins again with our newly patented Scratch-A-Dose chart.

# Envelopes For Every Aspect of Business

*Wilmer offers a complete line of envelopes for every type of business mailing and application. Available in standard plain or custom imprinted.*

## Samples Available

For more information, or to receive product samples, contact Wilmer Customer Service at **800.4WILMER** (800.494.5637) or email **wcs@4wilmer.com**. Ask for promotional (sample) kit **W-ENV-KIT**.

## Single Window

Compatible with laser, continuous, pegboard checks and forms, plus CMS claim forms process related envelopes

- One lower window for address information
- Plain or imprint
- Gum or self-seal
- With or without inside tint
- Special window available for #9 and #10 envelopes
- Diagonal or side seam



## Pre-inserted Envelope Sets

Ideal for invoicing and statement purposes, healthcare or general office use

- Set of two envelopes
- Smaller envelope inserted into a larger envelope
- Variety of colors
- Inside envelope imprinted with return address



## Double Window

Compatible with laser, continuous and pegboard checks and forms

- One lower window for address information
- One upper window for return address
- Gum or self-seal
- Plain or Imprint
- With or without inside tint
- Diagonal or side seam

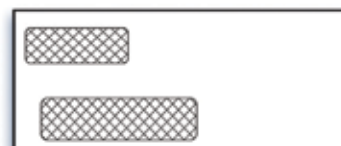

## Claim Form Envelopes

For submitting healthcare claim forms to insurance carriers

- Healthcare claim form envelopes
- Designed for claim forms allowing insurance carrier's name to appear in window
- Self-seal



## Commercial Envelopes

Available plain or imprinted...  
4 color process available

- Sizes: 6 3/4, 7, 7 3/4, 8 5/8, 9, 10 and 11
- Single, double or without window
- Plain or imprint, 4 color process available
- Gummed or self-seal
- With or without inside tint
- Diagonal or side seam

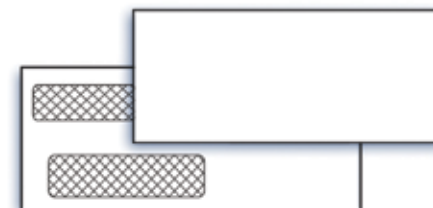

## Order your envelope flyer today!

**W-ENV-FLYER**  
Envelope Flyer

**W-ENV-KIT**  
Envelope samples,  
distributor price list  
& dimensional guide





## Pressure Seal Self-mailer Systems



### Low Volume PSM1800, PSM3000 & PSM3000C

Designed for small business looking to streamline document processing



### Medium Volume PSM6000 & PSM7000

Integrated conveyor output with up to an impressive 7,000 sheets/hr productivity



### High Volume PSM10K

Robust, high volume machine with a duty cycle of 200,000 sheets/month

### Sound Covers

Sound covers work great to reduce the noise of the running machines. Available for all machine models.

*PSMailers® provide everything you need in one complete package, including equipment, and documents. Available in several models to accommodate a wide range of applications and volume, from 1,800 sheets to 10,000 sheets per hour.*

See how they run! Go to **PSMailers.com** for exclusive video.

### The complete self-mailer solution



Available promotional literature

**W-PSE-D**  
PSMailers Catalog

**W-PSM-KIT**  
PSMailers Catalog, document samples and distributor price list



See next page for additional Pressure Seal Information

# Pressure Seal Checks & Forms Stock Program

Guaranteed to work with all models of **PSMailers®**, Wilmer checks and forms are available in six fold styles and a wide variety of fraud prevention security features to choose from!



## Document Folding Patterns

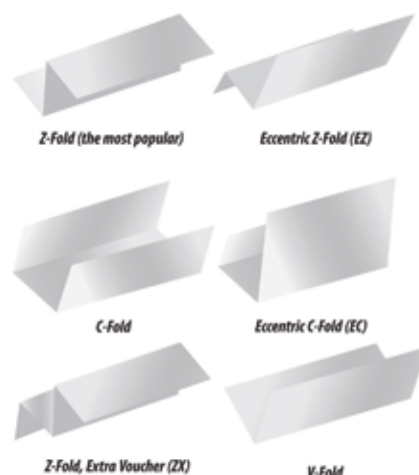

## Available Imprint Colors

Warm Red	Blue (300)
Red (185)	Blue (314)
Orange (151)	Reflex Blue
Pantone Yellow	Blue (281)
Process Blue	Teal (328)
Green (357)	Brown (471)
Green (348)	Brown (464)
Pantone Purple	Brown (175)
Plum (249)	Gray (423)
Burgundy (208)	Black

## Built-In Security Features

- Chemical Stain:** Sensitized paper reacts to chemical attempts to alter check.
- Invisible Fluorescent Fibers in Paper:** Fibers are revealed under black light.
- Microprinting Below Endorsement Area:** Line copy reads "Original Document." When copied, the wording is not readable.
- Padlock Icon:** Indicates check meets industry standard security guidelines listed on back.
- Screened Check Back:** Deters duplication. Screen does not reproduce when copied.
- Heat Sensitive Thermochromic Ink:** Red Key disappears when subject to heat or touch.
- Toner Adhesion:** Prevents erasure and tampering with laser printed data.
- Photocopy Void:** The word "Void" will appear when photocopied.
- Security Warning Band Border:** The most popular security border available.

## Stock Program: 8.5" x 11" & 8.5" x 14" Checks & Forms

**8.5" x 11" Checks & Forms**  
C-Fold, V-Fold & Z-Fold  
Quantities as low as 500 sheets  
Built-in security features

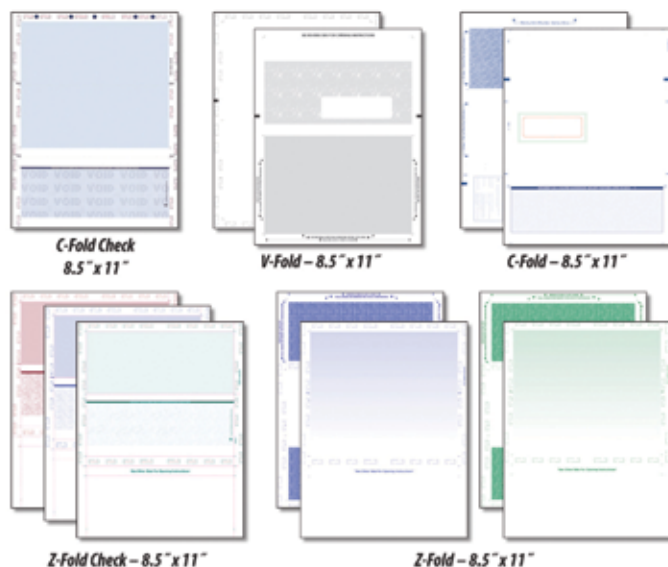

**8.5" x 14" Checks & Forms**  
V-Fold, Z-Fold, EC-Fold, EZ-Fold & ZX-Fold  
Quantities as low as 500 sheets  
Built-in security features

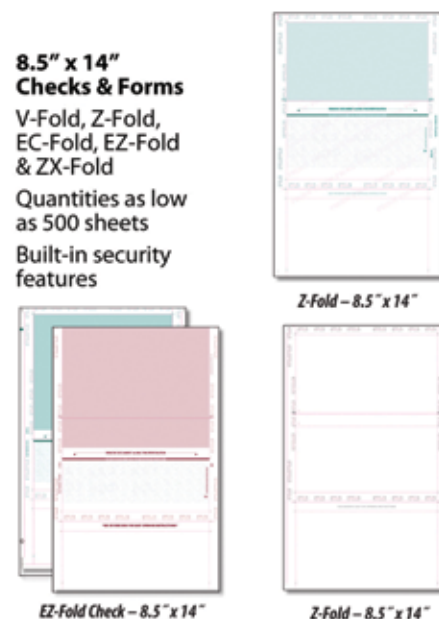

# Custom Labels & Packaging products

## Make Your Message Stick

Help your customers say it with a label with the Wilmer Custom Label program.

Wilmer custom labels, stickers, seals and bumper stickers are available in a variety of shapes, sizes, materials and colors, on pre-cut rolls or sheets. Whatever your labeling requirements, Wilmer can **Make Your Message Stick!**

### Custom Labels

- Cannabis Labels
- Coupons and Scratch-Offs
- Food and Beverage Labels
- FreeForm Labels
- Healthcare Labels
- Outdoor Labels
- Sticker Sheets
- Window Decals
- So Much More!



## Brand Image is Everything

Help your customers create dynamic presentations with custom folders, report covers, document holders, key card holders and other quality presentation products.

### 65% of people are visual learners.

Custom Presentation Folders are an excellent way to make a quick, positive impression.

### Presentation Products

- Box Pocket Folders
- Gift Card and Key Card Holders
- Legal Folders
- Mini Folders
- Report and Tax Covers
- Standard Presentation Folders

### Product Options

- Aqueous Coatings
- Business Card Slits
- Die-Cut Windows
- Embossing or Debossing
- Foil Stamping
- Gloss or Matte Finish
- Lamination



**Available promotional literature. Order yours today!**

**W-PF-DE**  
8-Page Presentation Folder Brochure.

## Product Packaging

High quality paperboard folding cartons Stand Up & Stand Out with innovative printing and finishing methods.

### Custom Packaging is Excellent For:

- Essential product packaging and labels
- Notifications of important for tables and doors (table tents and door hangers)
- Prescription drug packaging



## Customized Notepads

**Keep your brand in front of customers**

If you write something by hand, all that complex sensory information increases the chances the knowledge will be stored for later. Help customers remember and recall anything with customized notepads! Notepads are an easy and cost effective way to keep a brand in the forefront of a customer's mind. As the end user jots down notes, the company logo will be visible every time.

### Product Details:

- Available in four standard sizes
- Full color printing available
- Bright White Paper
- Cardboard backing and edge glue

### Standard Sizes available:

- 8.5" x 11" 50 sheets
- 4.25" x 5.5" 50 sheets
- 8.5" x 11" 100 sheets
- 8.5" x 5.5" 100 sheets



## Visitor Signs-in Badges

A simple solution for allowing visitors in to your place of employment. These books allow for the visitor to sign in, have a badge to display on their shirt showing they are a visitor and logs all visitors for future use when needed.

- Great to use at any office (denotes company the visitor is with).
- Schools can track their visitors
- Visitor logs their name, company (if applicable), date and time in.
- Future visitors cannot see previous visitors name.
- Cover allows for keeping the entire sets booked with space for book number, start date and end date.



## Wilmer is providing **YOU** with other opportunities to serve your customers!

### Marking and Identification

These Wilmer products can provide your customers with the flexibility to mark and ID their shipments, property, products, inventory parts, technology, etc. the way they want to. With easy to use tags and ties, your customer's employees will be in the know. The uses of Wilmer's tags and ties are limitless!

#### Who can benefit from Wilmer's marking and ID products?

- Facilities Managers
- Inventory Managers
- Information Technology Departments
- And MORE!

### Samples Available

For more information, or to receive product samples, contact Wilmer Customer Service at **800.4WILMER** (800.494.5637) or email us **wcs@4wilmer.com**

### Cardstock Tags

Do your customers need an easy and economical way to mark and identify objects within their business? Our cardstock tags are the perfect light-duty solution for shipping, inventory, or parts identification.

Fasten to shipments or parts with a string or wire through the patch-welded, double-strength hole.

13-pt manila cardstock tags. Additional colors and sizes available!



### Tag-it Tie Markers

Need to mark or ID outside in the elements?

Our ties are long lasting, UV-stabilized, moisture-proof and resistant to tampering. These ties have the capability to be used for just about anything. The one piece design is easy to use, yet resistant to tampering! 6" tie must be cut to be removed and cannot be reattached.

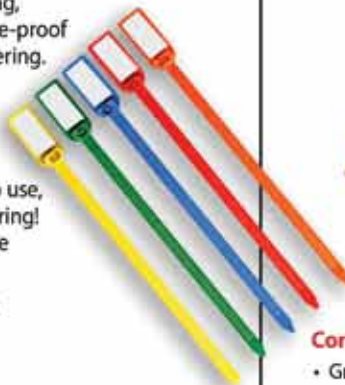

### Legal Products

#### Legal Folders

Put our products to work for you.

- US trademark, foreign and domestic patent folders
- Available in three colors
- Custom printing options available.
- Top Tab Folders 10" w x 14 1/2" h
- End Tab Folders 10" w x 15 1/4" h

U.S. Trademark Application

Foreign Patent Application

Domestic Patent Application



#### Other Legal products

Heavy duty to handle bulky files, legal files or any files you need to keep in chronological order. Also End Tab Colored Tag Case Binder & Top Tab Case Binder.

Both available in:

- Ten colors
- Letter-Size 11 3/4" w x 9 7/8" h
- Legal Size 14 3/4" w x 9 7/8" h



#### Confidential Sign-In Label Form

- Great for Credit Union & Law Offices
- W-CSGN (White)
- Each package contains 125 forms, numbered 1 through 25, enough to see 3125 clients





## Tax Time Tax Forms

Quality, Expertise and Accuracy from your trusted tax forms partner.

### Experience You Can Depend On

Receive the one-on-one attention you deserve and expert advice selecting and ordering forms. Our customer service team is dedicated to exceeding your expectations.

### Accuracy Guaranteed

With nearly 100 years of industry leadership, we understand the importance of providing high-quality, IRS-compliant tax forms that address all changes and requirements.



## Trust us with your Tax Forms

### Tax Forms

#### Tax Forms W3 Transmittal form -

This transmittal form is IRS approved and work with our Windows based financial software.

#### 1096 Laser Transmittal form-

This transmittal form is IRS approved and work with our Windows based financial software, and Realm Accounting.

#### Various W2 and 1099 forms -

compatible with all forms available and work with Windows based financial software Kits - W2 and 1099 kits available.

- W2 Six Part kit
- W2 4UP Six Part kit
- W2 Blank Six Part kit
- W2 Eight Part kit
- 1099 NEC Kit
- 1099 MISC Four Part kit
- 1099 MISC Black Six Part Kit

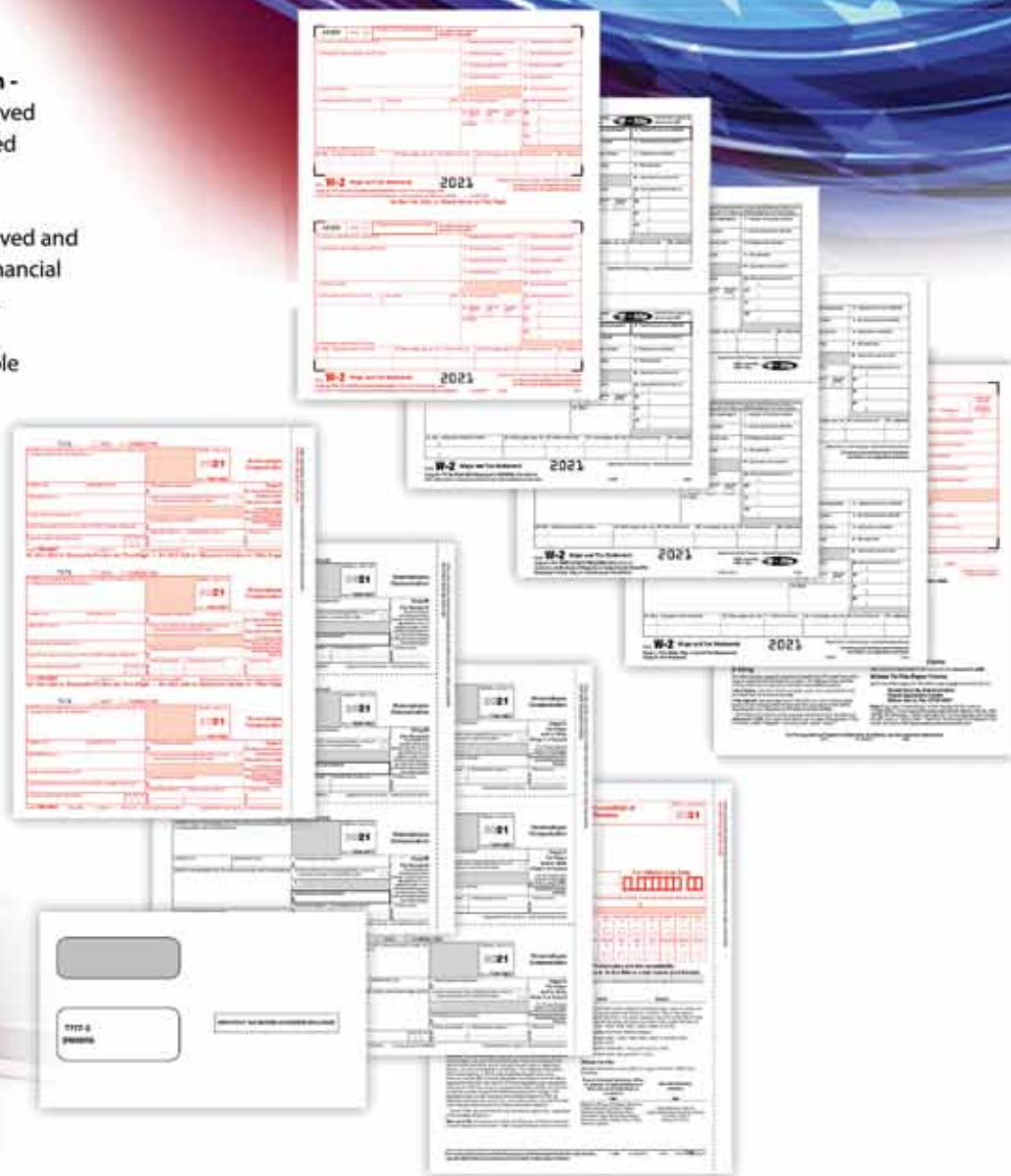



You can place your Wilmer order online, any time at **4PrintPlayer.com** our e-Commerce site

### PrintPlayer FAQ... Here's a sample

**Can I submit my own custom artwork through PrintPlayer?**

Unfortunately, no. The templates provided are as is and are not able to be custom tailored past the point of the personalization tool on the site.

**Can I place exact re-orders?**

You can only place exact re-orders for orders placed on PrintPlayer. Complete order history is still available at yourwilmer.com.

**How will my order be shipped?**

Standard UPS Ground is the default shipping for all orders unless you have a specified carrier.

**Can I add bank logos?**

Currently, there are no bank logos in our logo library.

### Want to know more?

Go to **4printplayer.com/t/FAQ** and read answers to the most frequently asked questions

# PrintPlayer

Go to **4printplayer.com** click register and fill out the simple registration form and set up an account.

By creating an account on our site you will be able to shop faster, and keep track of the orders you have previously placed.



*You can count on Wilmer to provide the latest updates, accurate and specific information on order.*  
**Visit Print Player**

Loaded with online features:

- Customized imprint Standard Laser Checks and deposit tickets
- Customize with your logo or choose from our resource file
- Preview your product as you add variable information
- Send a PDF to your customer for approval from the system
- Ordering stock product is easy...anytime



**Benefit - helps you work faster, smarter and more profitably**



# Welcome to 4wilmer.com!

Your online information powerhouse  
for all things Wilmer.

4wilmer.com provides an exceptional resource  
for our extensive product line's  
capabilities and technological  
advancements coming your way.



Becoming a Wilmer Distributor allows all the benefits of partnering  
with an exceptional, professional team dedicated to your success.  
Plus providing your business all the tools you need to succeed. Please take some time to  
investigate **4wilmer.com**, it's an excellent resource for product information,  
current promotions, and other special offers.

Pressure Seal Mailers, Financial Checks and Forms,  
Solutions for the Healthcare Industry,  
Compatible Filing Products, Envelopes,  
Custom Labels, as well as Presentation Folders  
and Custom Products and so much more  
can be found within **4wilmer.com**

## Wilmer Customer Service

Toll Free 800.4WILMER (800.494.5637)

Fax 800.553.4849 or Email [wcs@4wilmer.com](mailto:wcs@4wilmer.com)

## Who you going to call?

Get the WCS Quick  
Reference Guide...  
Click on contact us,  
**4wilmer.com**



No matter what device you use, You can count on  
**4wilmer.com** to provide the latest updates, accurate and  
specific information where and when needed.



Selling Wilmer products has never been more rewarding.  
It pays to sell! Visit **4wilmer.com/rewards** for details!

# yourwilmer.com™



**yourwilmer.com**  
**ONLINE PORTAL**

**The Account Management  
tool that's faster, easier,  
more secure  
than ever**

## **Online Account Management makes doing business a breeze**

### **Fast!**

With **yourwilmer.com**, our online account management system, you can quickly find your last orders and repeat them with just a few clicks the repeat ordering process is underway. **yourwilmer.com** remembers past numbering sequences and recommends a new starting number, letting you control the numbering, quantities, and PO numbers for each reorder.

### **Easy!**

Use **yourwilmer.com** to set up email notifications for acknowledgements and track information using the email address you specify.

- **Acknowledgements** Search past acknowledgements for critical order details to keep your records current.
- **Tracking** Get all the information you need to pinpoint your order. Standard tracking reports show weekly 30- and 60-day shipments. Search for specific shipments by Customer Name, Order Number, PO Number, Ship-To, or a specified date range.
- **Invoices** View each invoice individually as a .PDF, or check payment details for accuracy, then submit payment. You will see an on screen confirmation that payment has been sent.
- **PayPal Invoicing** with PayPal is a secure, reliable way to keep your business invoicing on track. If you are ready to simplify the process of making invoice payments on **yourwilmer.com**, choose PayPal.



### **Need a repeat order**

**yourwilmer Exacts makes  
placing a repeat order quick  
and easy... anytime,  
anywhere!**

#### **Reorders are easy with Exacts**

A time-saving tool to place exact repeat orders. Any order placed within the last two years is now available through the Exacts feature.

#### **Search for orders by**

Customer Name, Date, Imprint Text, Item ID, Life Number, PO Number or Wilmer Order Number. With just a few clicks of the computer, the repeat ordering process is underway. Easy, convenient, and quick.



**Total Vantage**

**Total Vantage offers three tiers of security to meet every budget and need**  
Total Vantage, the three-tier Laser Check Program from Wilmer that offers three levels of secure software compatible laser checks. Each level offers its own distinctive features and versatility to meet every budget requirement for businesses, big and small.



**PSMailers** are pressure seal self-mailer systems that print, fold, seal and mail documents all at once, streamlining the expensive and time-consuming process of conventional printing and mail fulfillment.



**Healthcare Select Products.** Over the years, Wilmer has established a reputation as a competitive force in the healthcare industry with our Healthcare Select product line. We offer a wide range of products and supplies to help grow your business with the growing demand in healthcare.



**Your one-stop solution for Compatible Filing Products**  
Whether installing a new filing system or expanding an existing one, look to Wilmer first for variety, quality, and total compatibility. Our complete line of filing products includes superior quality labels, filing folders, cabinetry and many other filing accessories.



**Wilmer's E-commerce Site, Print Player, you can order product anytime of the day!** PrintPlayer makes ordering online, any time, fast and easy and is loaded with online features. Check out our line of stock products. We offer real time proofs, stock orders shipped within 24 hours of placing your order, and 3-day turnaround on imprinted orders.

**yourwilmer.com**

**Online Account Management makes doing business a breeze**  
Reorders are easy with Exacts – a time-saving tool to place exact repeat orders. Any order placed within the last two years is now available through the **Exacts** feature. With **yourwilmer.com**, our online account management system, you can quickly find your last orders and repeat them with just a few clicks of the keyboard.



**Wilmer  
provides your  
business with  
all the tools  
you need to  
succeed.**



**4wilmer.com  
800.4WILMER  
(800.494.5637)**

World Headquarters  
111 W. First St  
Dayton, OH 45402

Customer Service  
515 W. Sycamore St.  
Coldwater, OH 45828